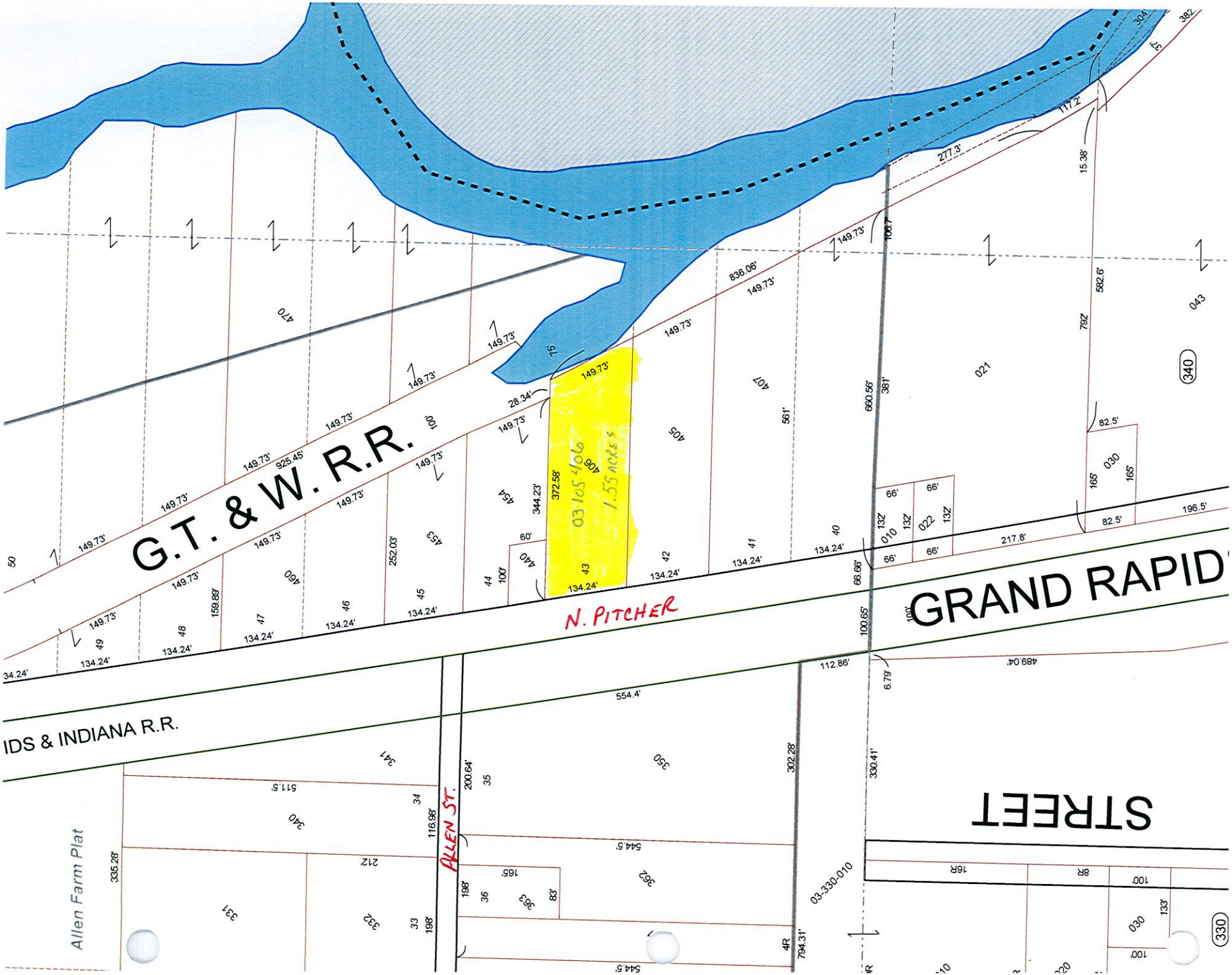
G.T. & W.R.R.
N. PITCHER
GRAND RAPID
STREET
IDS & INDIANA R.R.
ALLEN ST.
Allen Farm Plat
03-105-406
1.55 acres
03-330-010
340
330