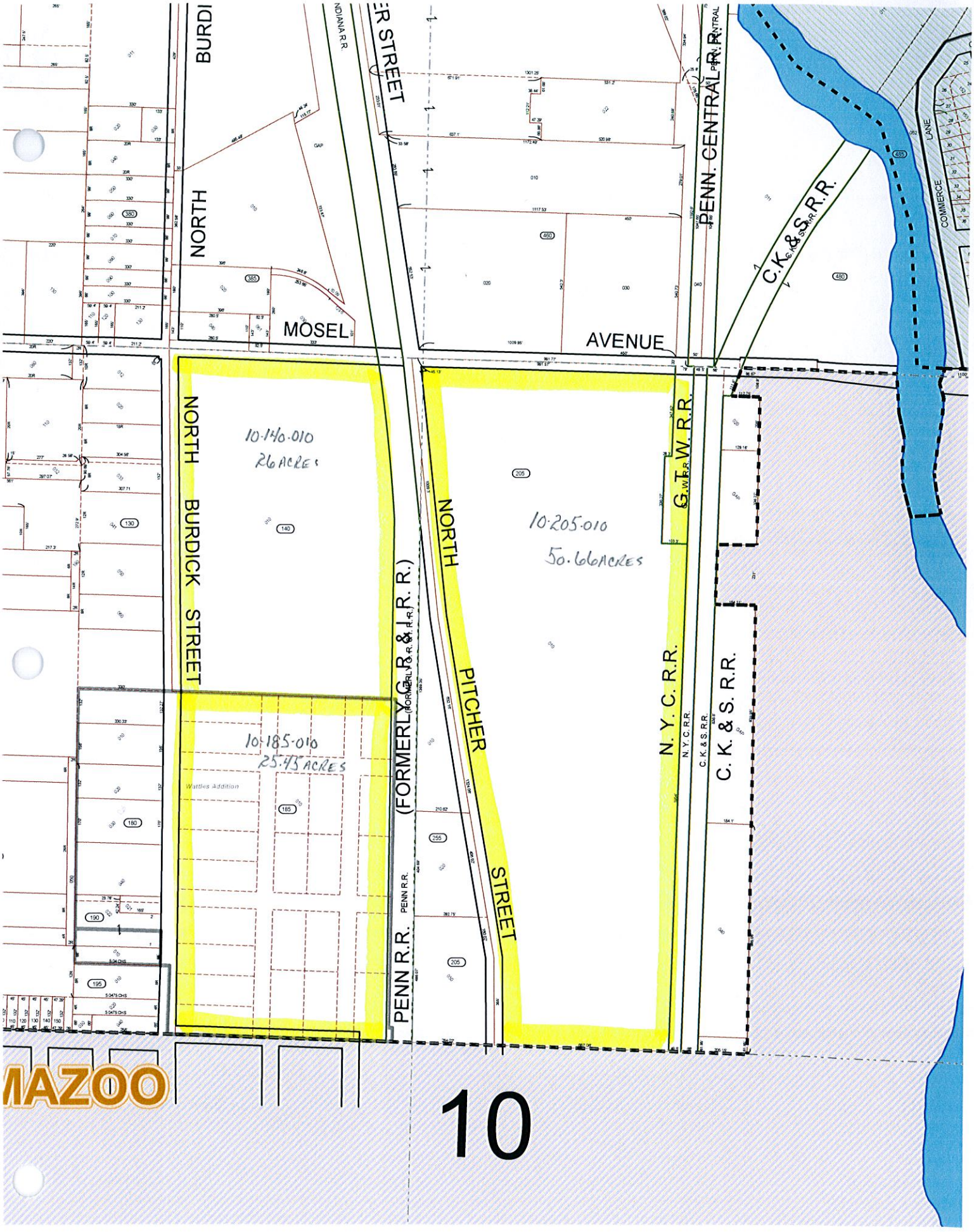
NORTH BURDICK STREET
NORTH PITCHER STREET
MOSEL AVENUE
PENN. CENTRAL R.R.
C.K.&S.R.R.
G.W.T.R.R.
N.Y.C.R.R.
C.K.&S.R.R.
PENN R.R. (FORMERLY C.R.&I.R.R.)
10-140-010
26 ACRES
10-205-010
50.66 ACRES
10-185-010
25.45 ACRES
Wattles Addition
MAZOO
10